

Sea Link

Volume 6: Environmental Statement

Document 6.4.4.2

Part 4 Marine

Chapter 2

Benthic Ecology - Figures

Planning Inspectorate Reference: EN020026

Version: B

November 2025

Infrastructure Planning (Applications: Prescribed Forms and Procedure)
Regulations 2009 Regulation 5(2)(a)

Contents

Application Document 6.4.4.2 Benthic Ecology - Figures

- Application Document 6.4.4.2.1 Benthic Ecology Study Area and Relevant Designated Sites
- Application Document 6.4.4.2.2 Subtidal Habitat Complexes and Annex 1 Habitats Identified Within the Offshore Scheme Boundary (Application Document 6.3.4.3.A Benthic Characterisation Report)
- Application Document 6.4.4.2.3 Marine Cable Crossings and Areas of Rock Backfill Within the Offshore Scheme Boundary
- Application Document 6.4.4.2.4 Habitats Present at, and Location of, Trenchless Solution Entry/Exit Points
- Application Document 6.4.4.2.5 Subtidal Marine Survey Locations
- Application Document 6.4.4.2.6 Location of the Offshore Scheme in Relation to Admiralty Chart of the Thames Estuary
- Application Document 6.4.4.2.7 Marine Habitats and Relevant Projected Sites and Areas of Rock Backfill within the Offshore Scheme Boundary

Version History			
Date	Issue	Status	Description / Changes
March 2025	A	Final	For DCO submission
November 2025	B	Final	For Deadline 1

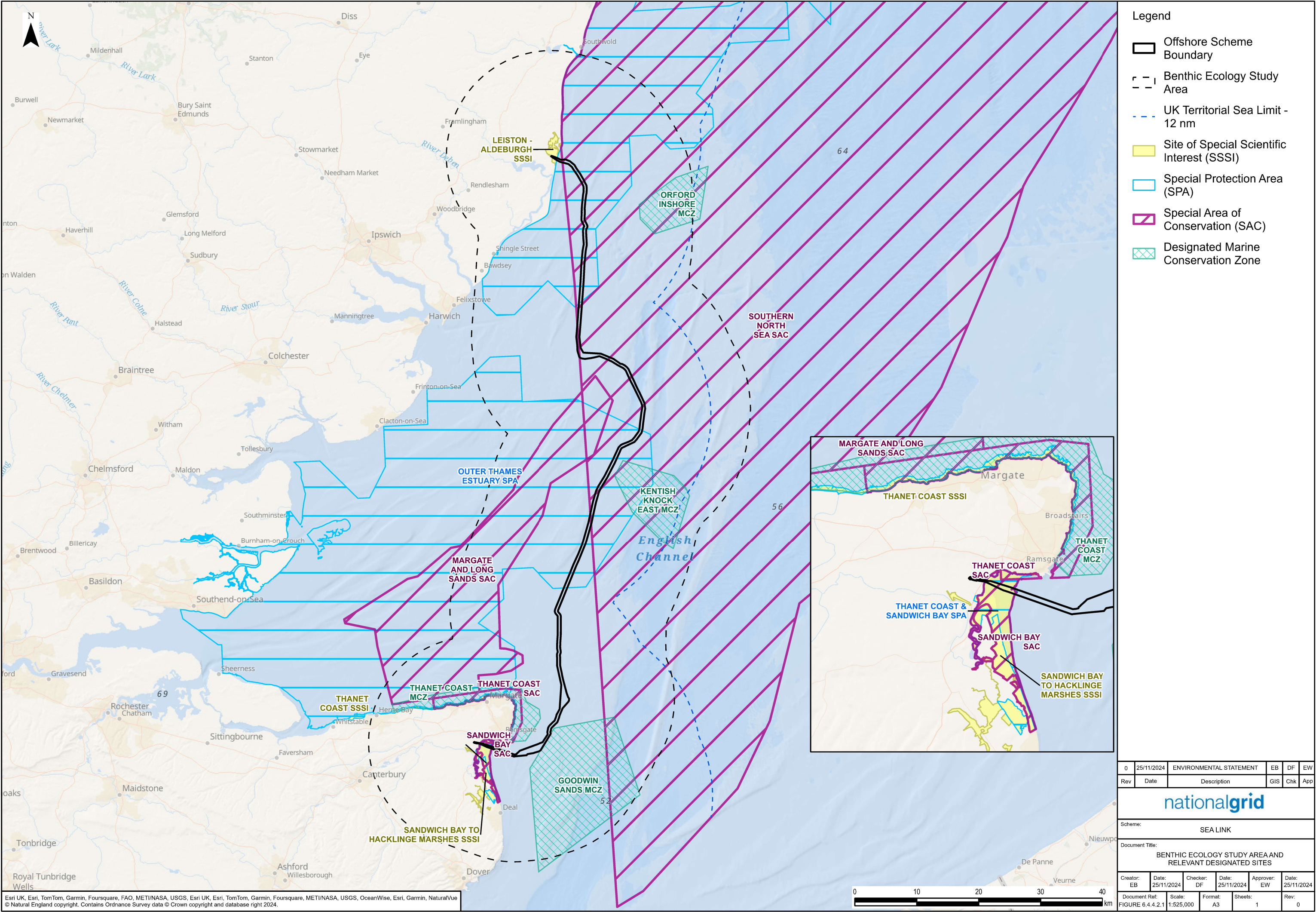

Legend

- Offshore Scheme Boundary
- Benthic Ecology Study Area
- UK Territorial Sea Limit - 12 nm
- Site of Special Scientific Interest (SSSI)
- Special Protection Area (SPA)
- Special Area of Conservation (SAC)
- Designated Marine Conservation Zone

0	25/11/2024	ENVIRONMENTAL STATEMENT	EB	DF	EW
Rev	Date	Description	GIS	Chk	App

nationalgrid

Scheme: SEA LINK					
Document Title: BENTHIC ECOLOGY STUDY AREA AND RELEVANT DESIGNATED SITES					
Creator: EB	Date: 25/11/2024	Checker: DF	Date: 25/11/2024	Approver: EW	Date: 25/11/2024
Document Ref: FIGURE 6.4.4.2.1	Scale: 1:525,000	Format: A3	Sheets: 1	Rev: 0	

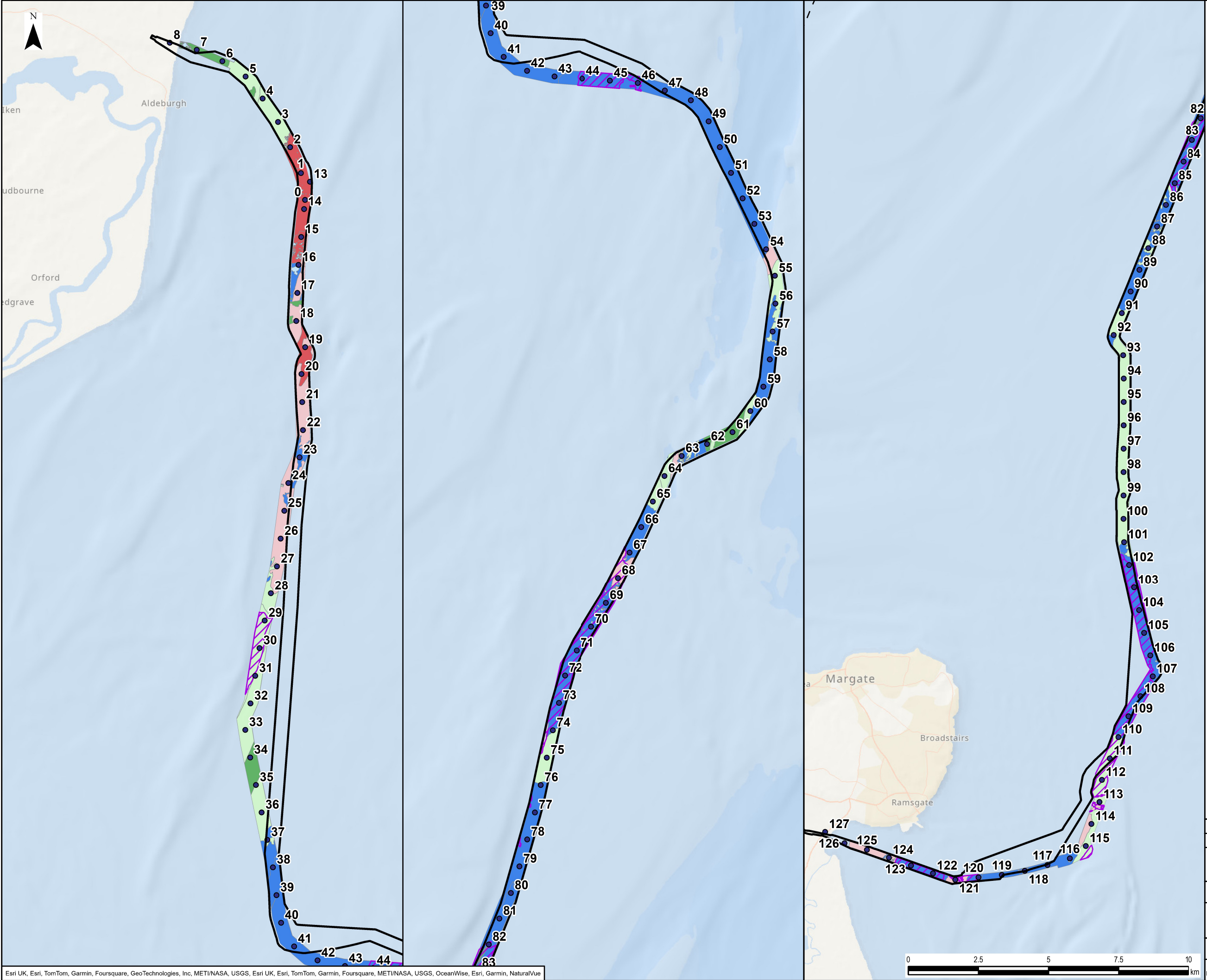

Legend

Offshore Scheme Boundary

Benthic Ecology Study Area

Marine Kilometer Point (KP)

Annex I (1110) - Sandbanks which are slightly covered by sea water all the time

Habitat Complexes

A4.2 Atlantic and Mediterranean moderate energy circalittoral rock

A5.1 Sublittoral coarse sediments

A5.2 Sublittoral sand

A5.3 Sublittoral mud

A5.4 Sublittoral mixed sediments

A5.6 Sublittoral biogenic reefs

0	25/11/2024	ENVIRONMENTAL STATEMENT	EB	DF	EW
Rev	Date	Description	GIS	Chk	App

nationalgrid

Scheme:SEA LINK

Document Title: SUBTIDAL HABITAT COMPLEXES AND ANNEX I HABITATS IDENTIFIED WITHIN THE OFFSHORE SCHEME BOUNDARY (APPLICATION DOCUMENT 6.3.4.3.A BENTHIC CHARACTERISATION REPORT)

Creator:EB

Date:25/11/2024

Checker:DF

Date:25/11/2024

Approver:EW

Date:25/11/2024

Document Ref:FIGURE 6.4.4.2.2

Scale:1:125,000

Format:A3

Sheets:1

Rev:0

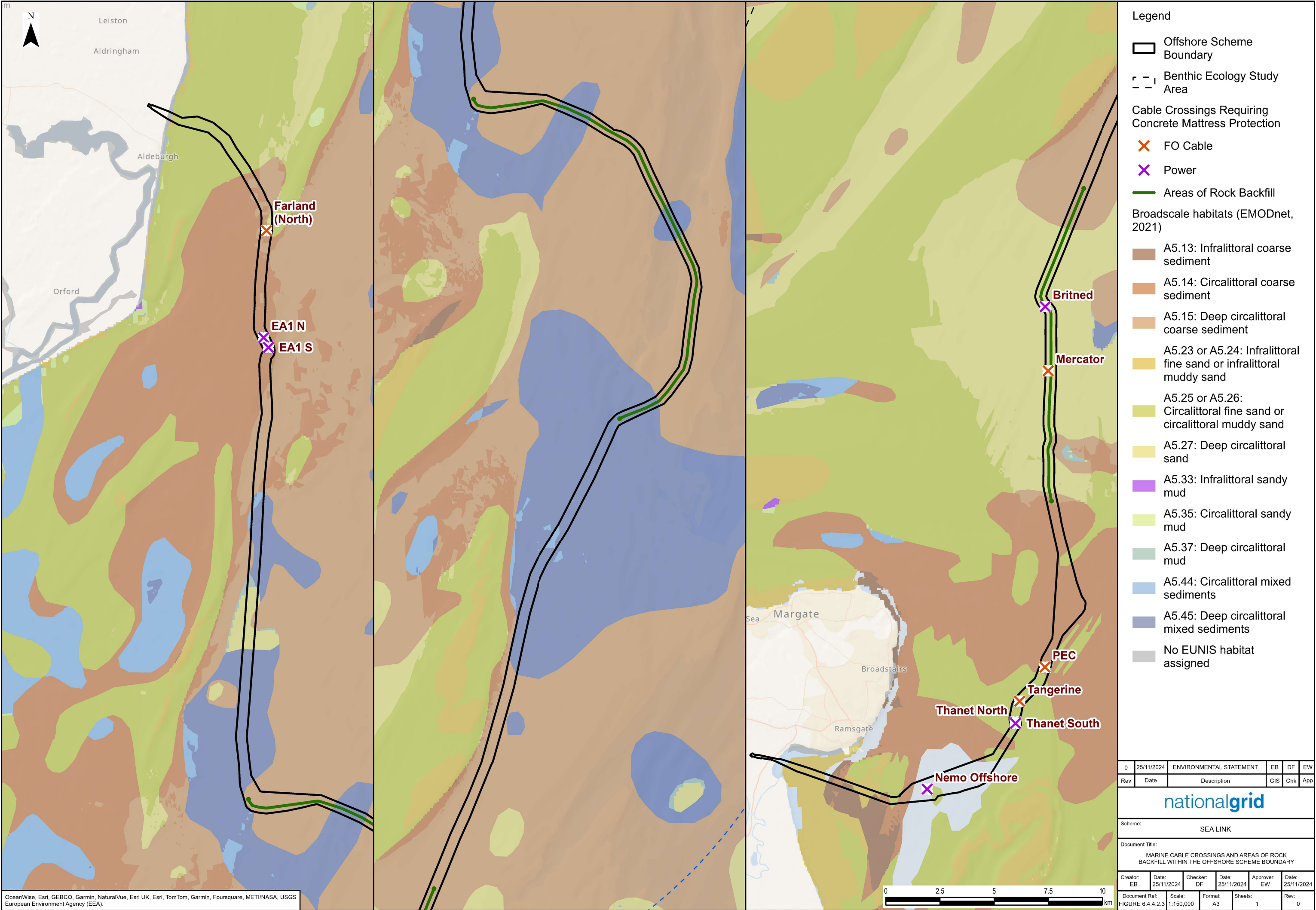

0	25/11/2024	ENVIRONMENTAL STATEMENT	EB	DF	EW
Rev	Date	Description	GIS	Chk	App



Scheme: SEA LINK

Document Title:
MARINE CABLE CROSSINGS AND AREAS OF ROCK BACKFILL WITHIN THE OFFSHORE SCHEME BOUNDARY

Creator: EB	Date: 25/11/2024	Checker: DF	Date: 25/11/2024	Approver: EW	Date: 25/11/2024
-------------	------------------	-------------	------------------	--------------	------------------

Document Ref: FIGURE 6.4.4.2.3	Scale: 1:150,000	Format: A3	Sheets: 1	Rev: 0
--------------------------------	------------------	------------	-----------	--------

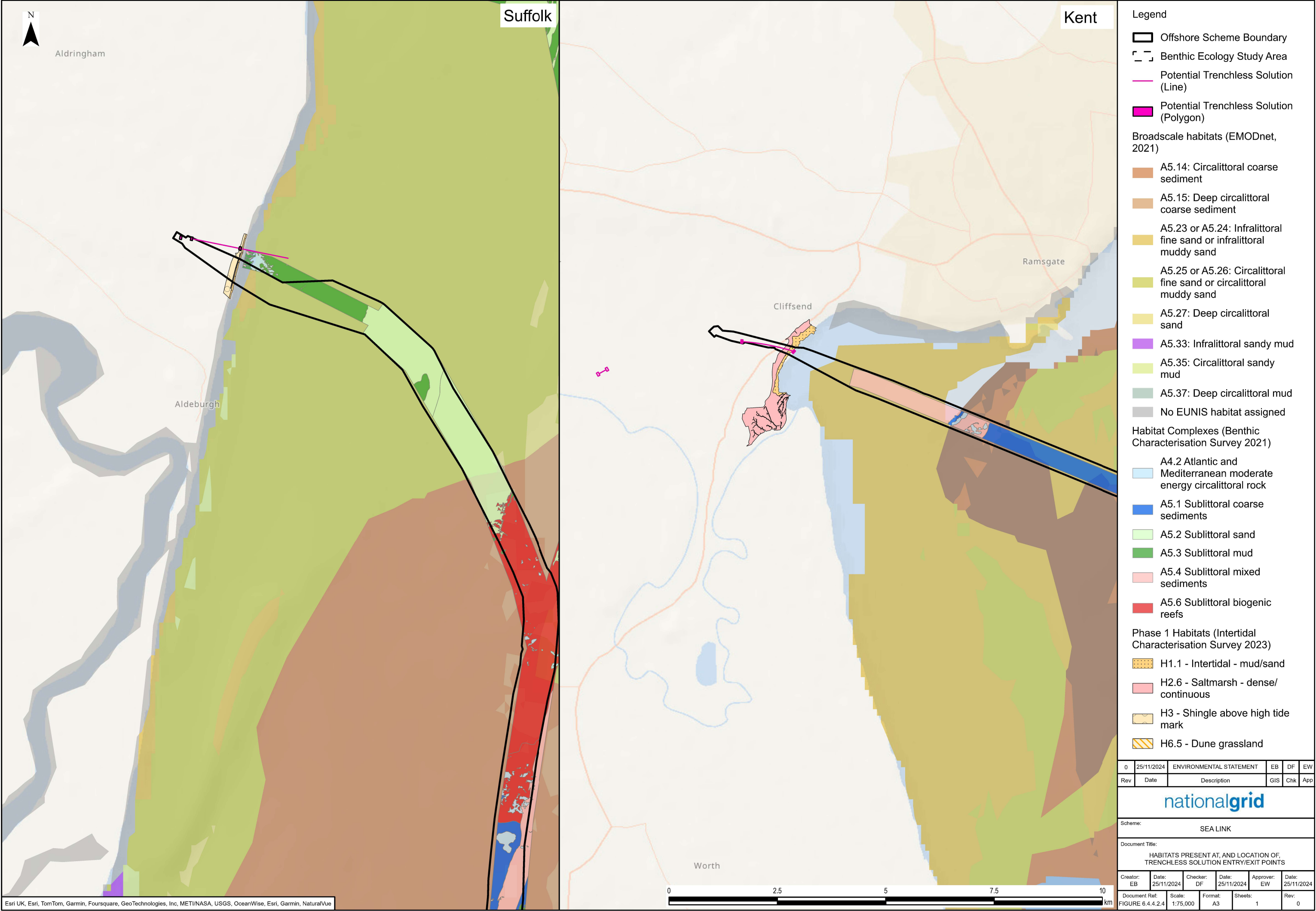

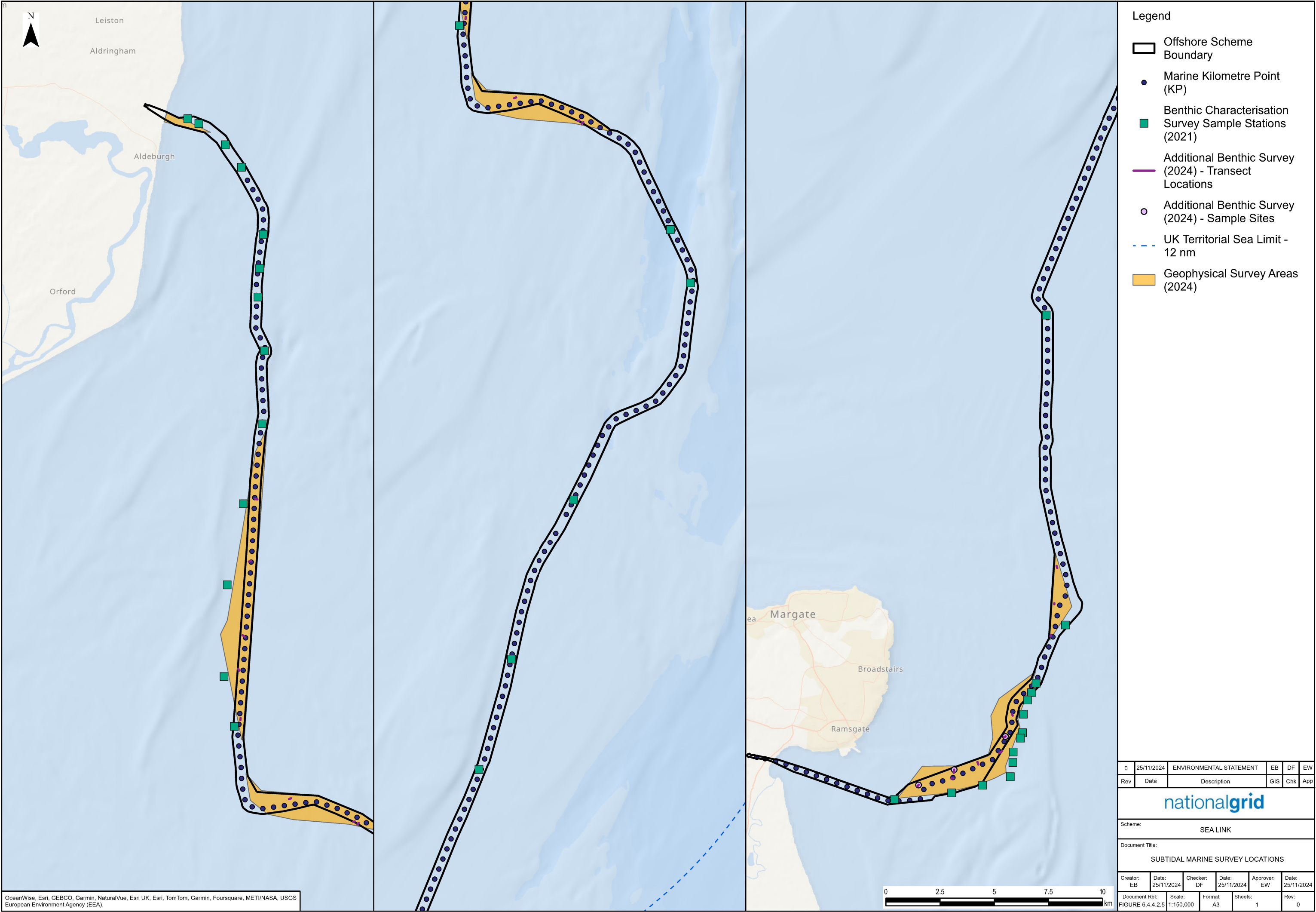

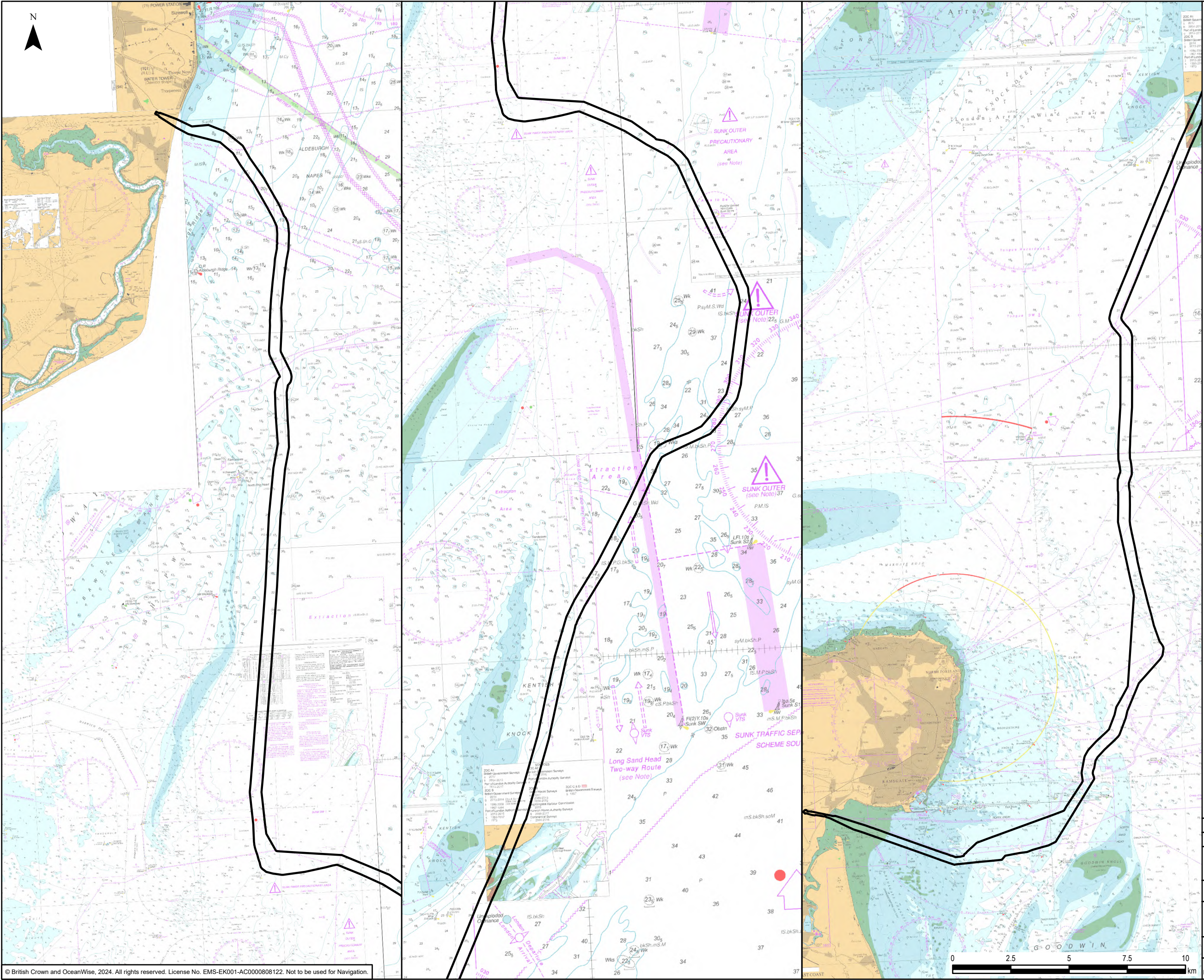

Legend

Offshore Scheme Boundary

0	22/11/2024	ENVIRONMENTAL STATEMENT	EB	DF	EW
Rev	Date	Description	GIS	Chk	App

nationalgrid

Scheme:

SEA LINK

Document Title:

LOCATION OF THE OFFSHORE SCHEME IN RELATION TO ADMIRALTY CHART OF THE THAMES ESTUARY

Creator: <div>EB</div>	Date: <div>22/11/2024</div>	Checker: <div>DF</div>	Date: <div>22/11/2024</div>	Approver: <div>EW</div>	Date: <div>22/11/2024</div>
Document Ref: <div>FIGURE 6.4.4.2.6</div>	Scale: <div>1:150,000</div>	Format: <div>A3</div>	Sheets: <div>1</div>	Rev: <div>0</div>	

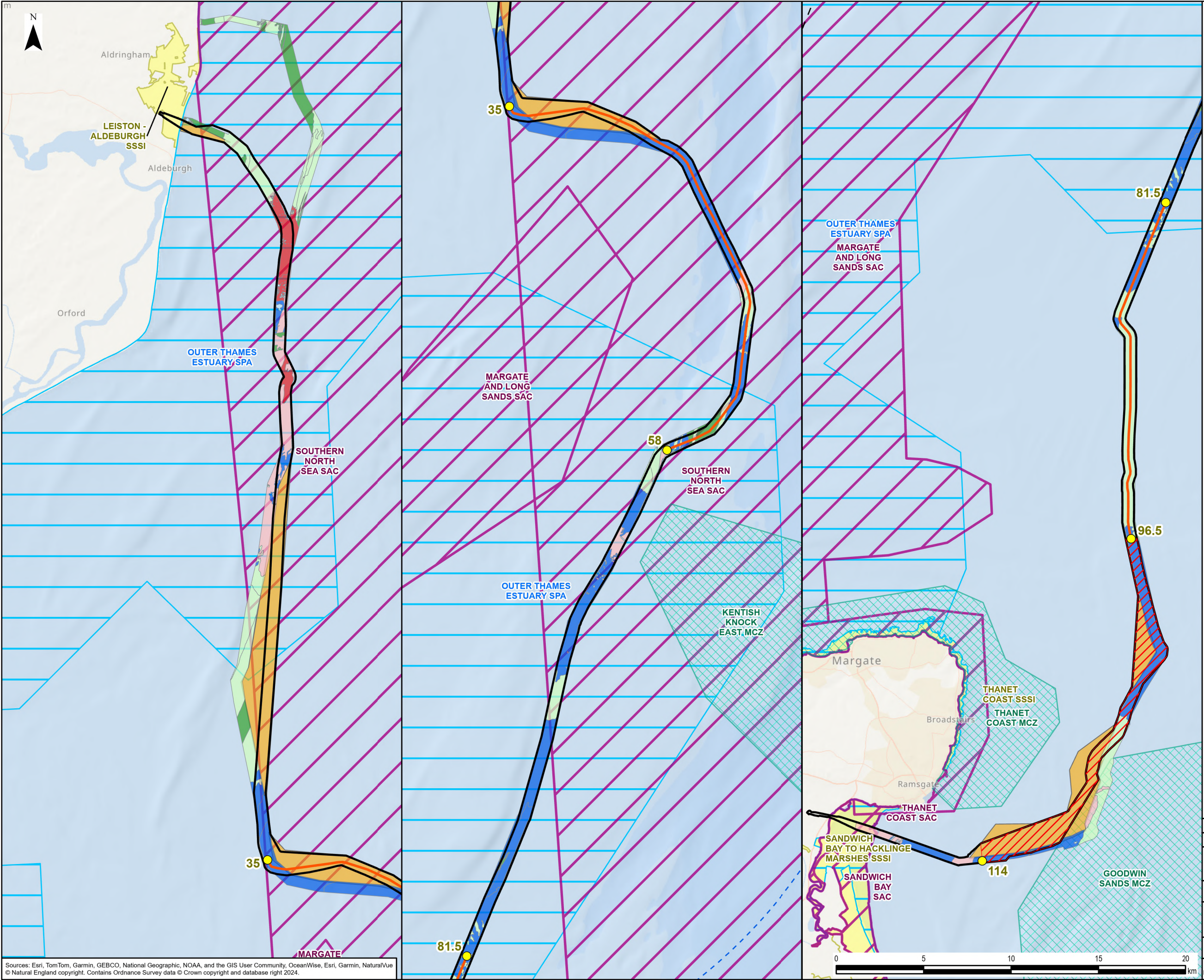

Legend

- Offshore Scheme Boundary
- Benthic Ecology Study Area
- UK Territorial Sea Limit - 12 nm
- Backfill Kilometre Point
- DF4 Backfill Area
- Areas Requiring Sand Wave Lowering (Pre-Sweeping)
- Geophysical Survey Areas (2024)
- Special Area of Conservation (SAC)
- Special Protection Area (SPA)
- Designated Marine Conservation Zone (MCZ)

Habitat Complexes

- A4.2 Atlantic and Mediterranean moderate energy circalittoral rock
- A5.1 Sublittoral coarse sediments
- A5.2 Sublittoral sand
- A5.3 Sublittoral mud
- A5.4 Sublittoral mixed sediments

0	03/11/2025	ENVIRONMENTAL STATEMENT	EB	DF	SE
Rev	Date	Description	GIS	Chk	App
nationalgrid					
Scheme:		SEA LINK			
Document Title:		MARINE HABITATS AND RELEVANT PROTECTED SITES AND AREAS OF ROCK BACKFILL WITHIN THE OFFSHORE SCHEME BOUNDARY			
Creator: EB	Date: 03/11/2025	Checker: DF	Date: 03/11/2025	Approver: SE	Date: 03/11/2025
Document Ref: FIGURE 6.4.4.2.7	Scale: 1:200,000	Format: A3	Sheets: 1	Rev: 0	

Sources: Esri, TomTom, Garmin, GEBCO, National Geographic, NOAA, and the GIS User Community, OceanWise, Esri, Garmin, NaturalVue
© Natural England copyright. Contains Ordnance Survey data © Crown copyright and database right 2024.

Document Path: L:\Legacy\UKMCR1FP002-V1\EP\Proposal\3512\SEAL GIS\02_Maps\Environmental Statement\Benthic Ecology\Sea_Link_ES_BenthicEcology_20251103_EB.aprx

National Grid plc
National Grid House,
Warwick Technology Park,
Gallows Hill, Warwick.
CV34 6DA United Kingdom

Registered in England and Wales
No. 4031152
nationalgrid.com